

R DIAGRAM

A construction company has many branches spread all over the country. The company has two types of constructions to offer : Housing and Commercial, A housing company provides low income housing, medium style housing and high-end housing schemes, while on the commercial side it offers Multiplexes and shopping zones. The customers of the company may be individuals or corporate clients. Draw the E - R diagram for the company showing generalization or specialization hierarchies and aggregations, if any. Also create 3NF tables (June-2004)

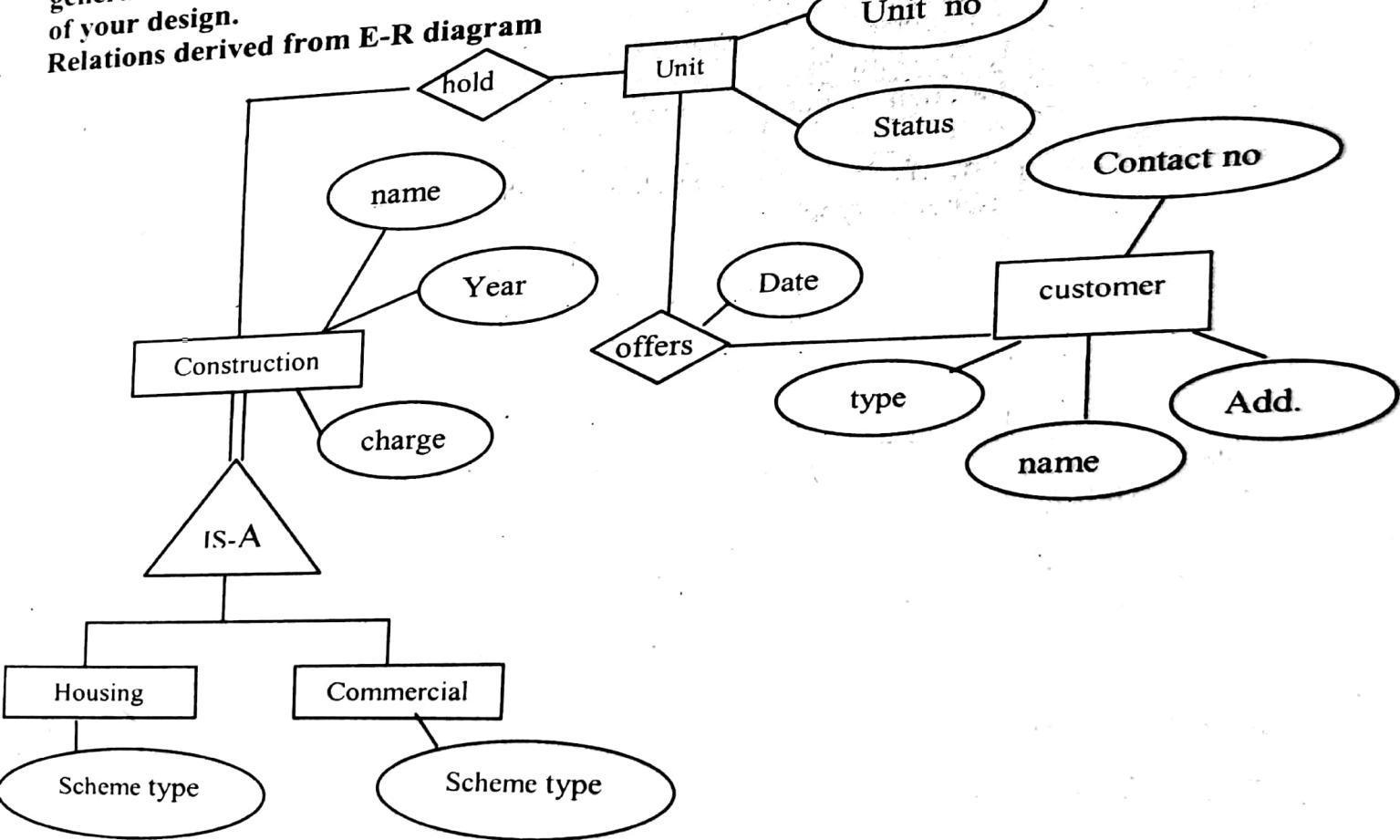

Q. 3 A university has many academic unit named schools. Each school is administered by a Head of School. The school has administrative and teaching staff. A school offers many courses. A course consists of many subjects. A subject is taught to students who have registered for a subject in a class room by a teacher.

Ans.

(Dec.-2001)

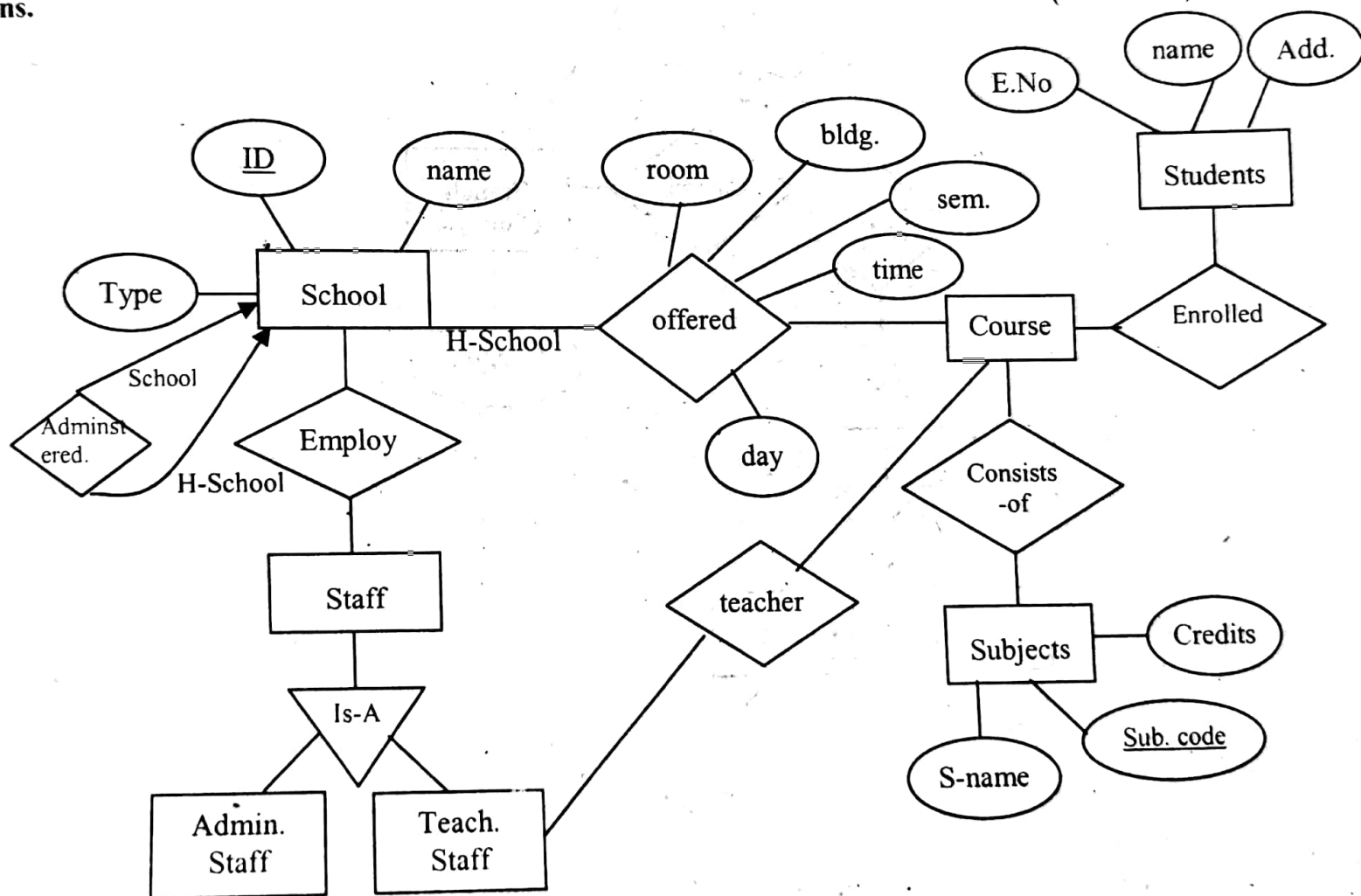

Entity sets:

Already Discussed Entity sets : ACCOUNT, CUSTOMER.

ATM : Strong Entity set for Automatic Teller Machine.

Attributes : ATM_Code, (key Attribute)

ATM_Address1, ATM_City, ATM_Pin.

Relationship set:

withdraw : Between entity sets Customer , Account , and ATM.

Attributes : access_date, access_amt.

Finally, An E-R diagram for the Bank is constructed as follow:

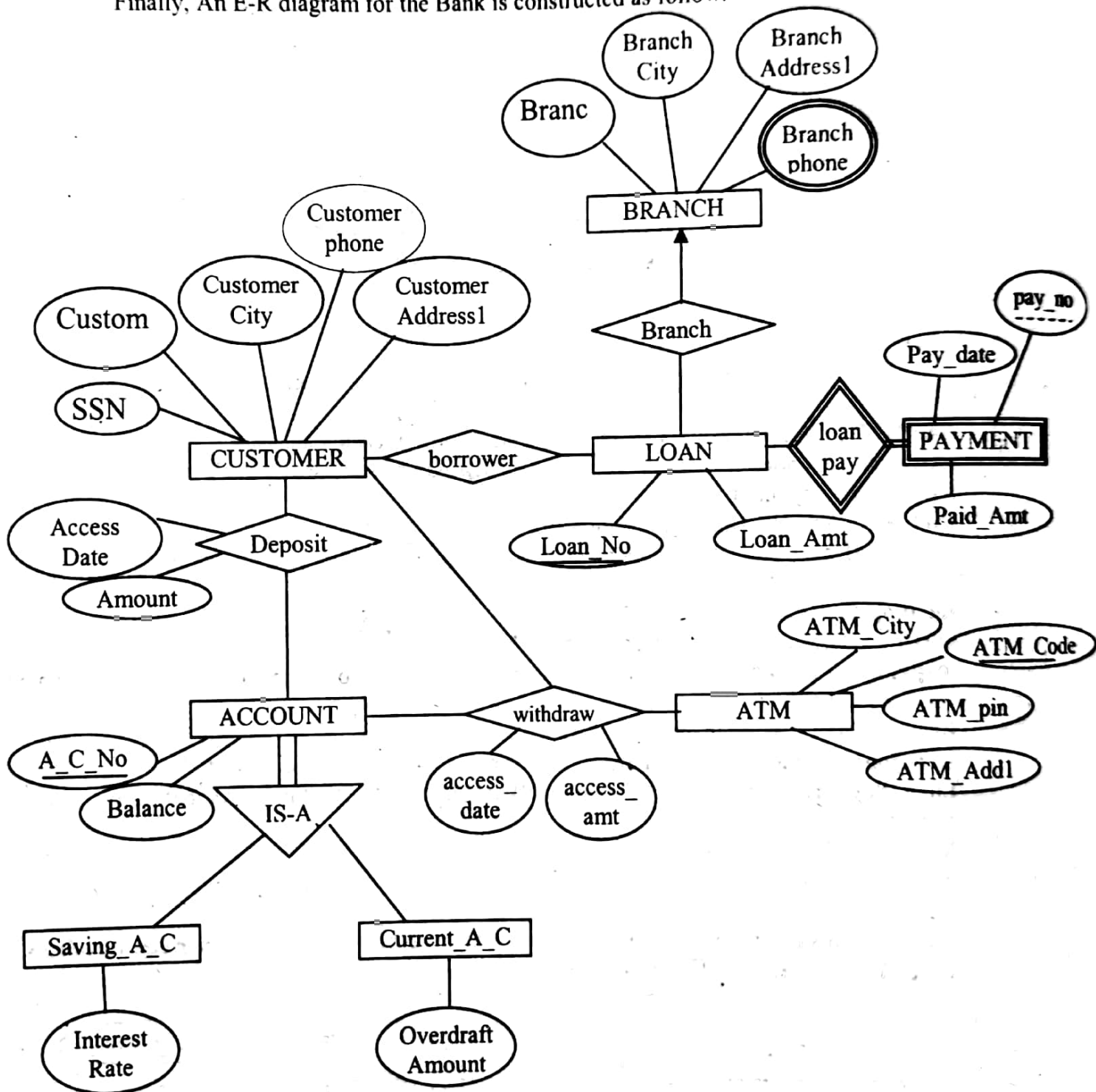

Translation of above E-R Model to Relational Database in 3NF:

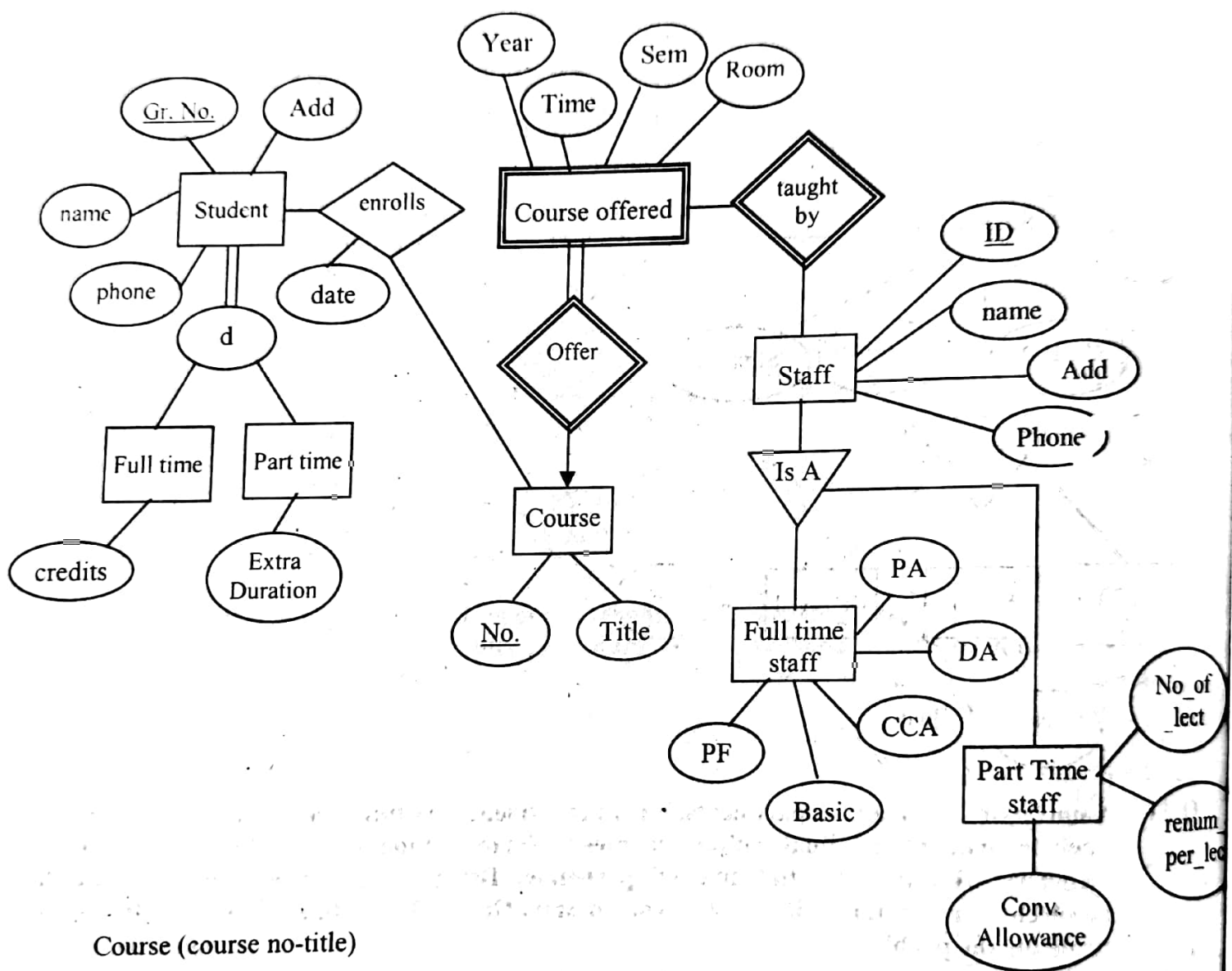

Course (course no-title)

Course-off (Year, Time, Sem, room, ID, Course-no)

Enroll (Gr-no, course-no, date)

Staff (ID, name, add, phone, basic)

Full time-Staff (Basic, ID, PA, DA, PF, CCA, Working-year)

Part Time-Staff (ID, conveyance-allowance, Rem-per-lac, no-of-lects)

Full time – student (Gr-no, name, phone, address, credit)

Part-time – student (Gr-no, extra-pur, name, phone, address)